

# 10TH ST STORM SEWER OCCUPANCY AGREEMENT

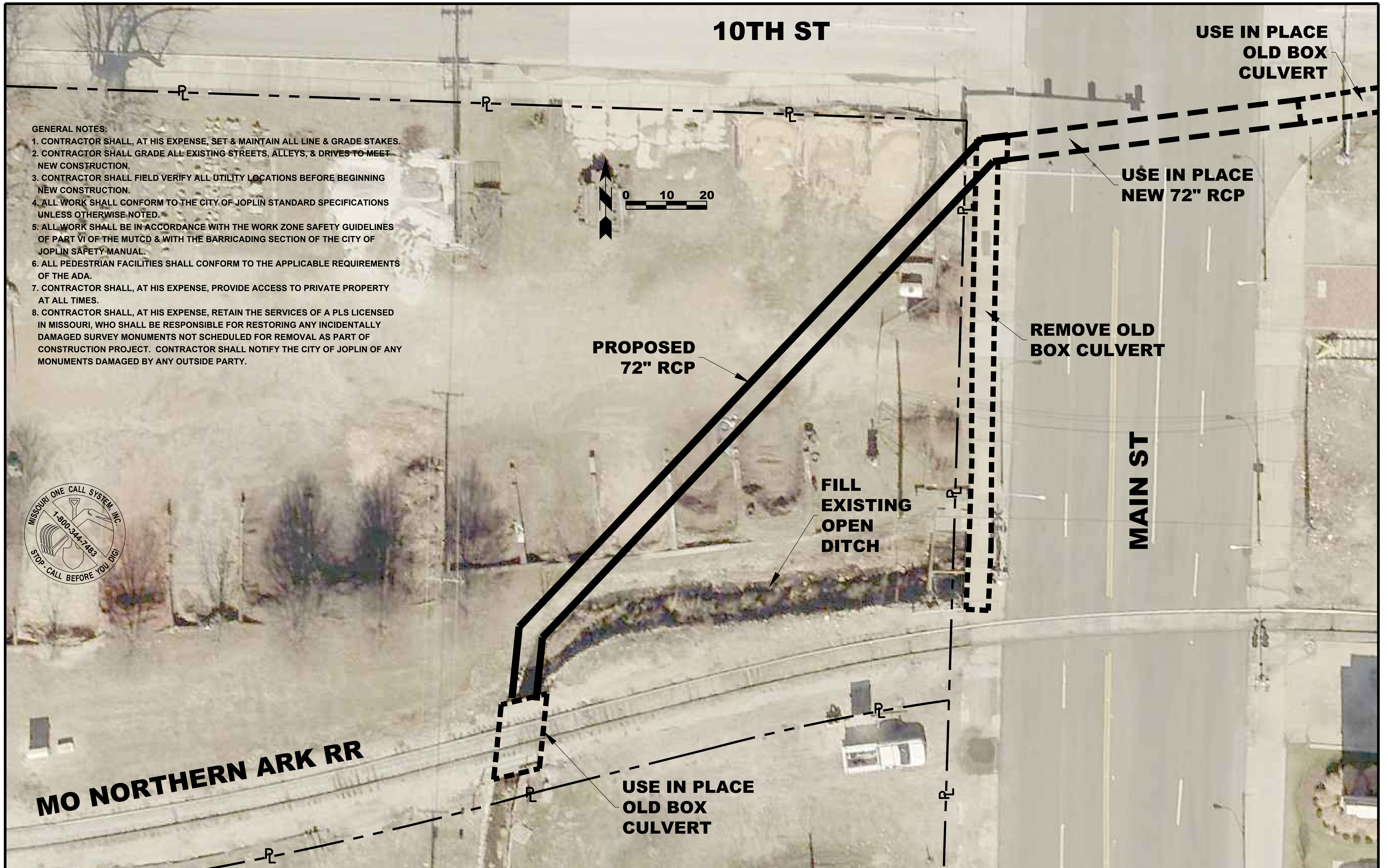

**GENERAL NOTES:**

1. CONTRACTOR SHALL, AT HIS EXPENSE, SET & MAINTAIN ALL LINE & GRADE STAKES.
2. CONTRACTOR SHALL GRADE ALL EXISTING STREETS, ALLEYS, & DRIVES TO MEET NEW CONSTRUCTION.
3. CONTRACTOR SHALL FIELD VERIFY ALL UTILITY LOCATIONS BEFORE BEGINNING NEW CONSTRUCTION.
4. ALL WORK SHALL CONFORM TO THE CITY OF JOPLIN STANDARD SPECIFICATIONS UNLESS OTHERWISE NOTED.
5. ALL WORK SHALL BE IN ACCORDANCE WITH THE WORK ZONE SAFETY GUIDELINES OF PART VI OF THE MUTCD & WITH THE BARRICADING SECTION OF THE CITY OF JOPLIN SAFETY MANUAL.
6. ALL PEDESTRIAN FACILITIES SHALL CONFORM TO THE APPLICABLE REQUIREMENTS OF THE ADA.
7. CONTRACTOR SHALL, AT HIS EXPENSE, PROVIDE ACCESS TO PRIVATE PROPERTY AT ALL TIMES.
8. CONTRACTOR SHALL, AT HIS EXPENSE, RETAIN THE SERVICES OF A PLS LICENSED IN MISSOURI, WHO SHALL BE RESPONSIBLE FOR RESTORING ANY INCIDENTALLY DAMAGED SURVEY MONUMENTS NOT SCHEDULED FOR REMOVAL AS PART OF CONSTRUCTION PROJECT. CONTRACTOR SHALL NOTIFY THE CITY OF JOPLIN OF ANY MONUMENTS DAMAGED BY ANY OUTSIDE PARTY.

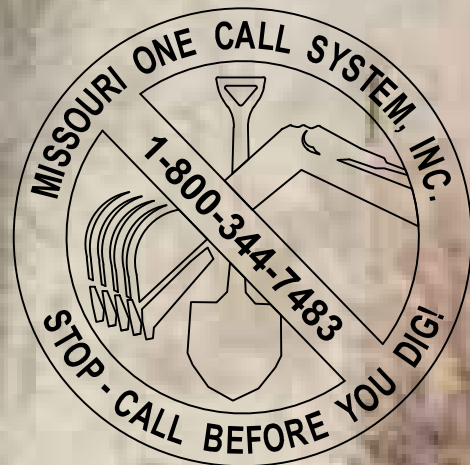

**MO NORTHERN ARK RR**

CITY OF <i>Joplin</i>	CITY OF JOPLIN, MISSOURI PUBLIC WORKS DEPARTMENT DIVISION OF ENGINEERING	ADDRESS: 602 S MAIN ST 64801	REV DATE:	REVISION:	SVYD BY: N/A	ACAD DWG FILE & PATH NAME: STORM \ 10TH 2019 CONCEPT	DWN BY: STAFF	PROJECT	PLAN NO: 0000
		PH NO: 1-417-624-0820 EXT 530			PG/BK: 00/000	SCALE: HORZ: 1" = 10'	CKD BY: MARTINEZ	CONCEPTUAL DWG OF STORM SEWER AT THE SW CORNER OF 10TH & MAIN	SHEET
		FAX NO: 1-417-625-4738			SVY DATE: 00/0000	SCALE: VERT: 1" = N/A	APD BY: JOHNSON		1
		E-M: DHERTZBE@JOPLINMO.ORG			ENGINEER: HERTZBERG		DATE: 4/2019		