



STAFF PLANNING REPORT Surplus Property

CASE 065-21 A request to declare property surplus.

LOCATION 911 S. Pennsylvania

APPLICANT City of Joplin

EXISTING CONDITIONS

Zoning	Land Use	Property Size
R-3	Vacant	Approx. 0.11 acres

SITE CONTEXT

	North	East	South	West
Existing Zoning	R-3	M-2	R-3	M-2/R-3
Land Use	Single-family Residential	Light Manufacturing	Single-family Residential	Light Manufacturing/Vacant

TRANSPORTATION

Streets with access	Classification	Right-of-way width
S. Pennsylvania Ave.	Local	60'

FLOOD PLAIN The property is not within the 100-year flood zone.

STAFF ANALYSIS

WILL THE PUBLIC SUFFER A LOSS OR INCONVENIENCE BY THE VACATION OF RIGHTS TO THE PROPERTY?

No.

REASON FOR DECLARATION

This property is currently owned by the City of Joplin. It is the City's intent to sell the property. This would remove maintenance and upkeep expenses the City currently incurs while in possession of the property. The City also would like to turn over the property to a more productive use.

ADDITIONAL INFORMATION OR COMMENTS

This property was acquired from Charlotte M. Bell in December 2012.

Staff recommends approval of Case 065-21

Case 065-21: 911 S. Pennsylvania Ave. - Surplus Property

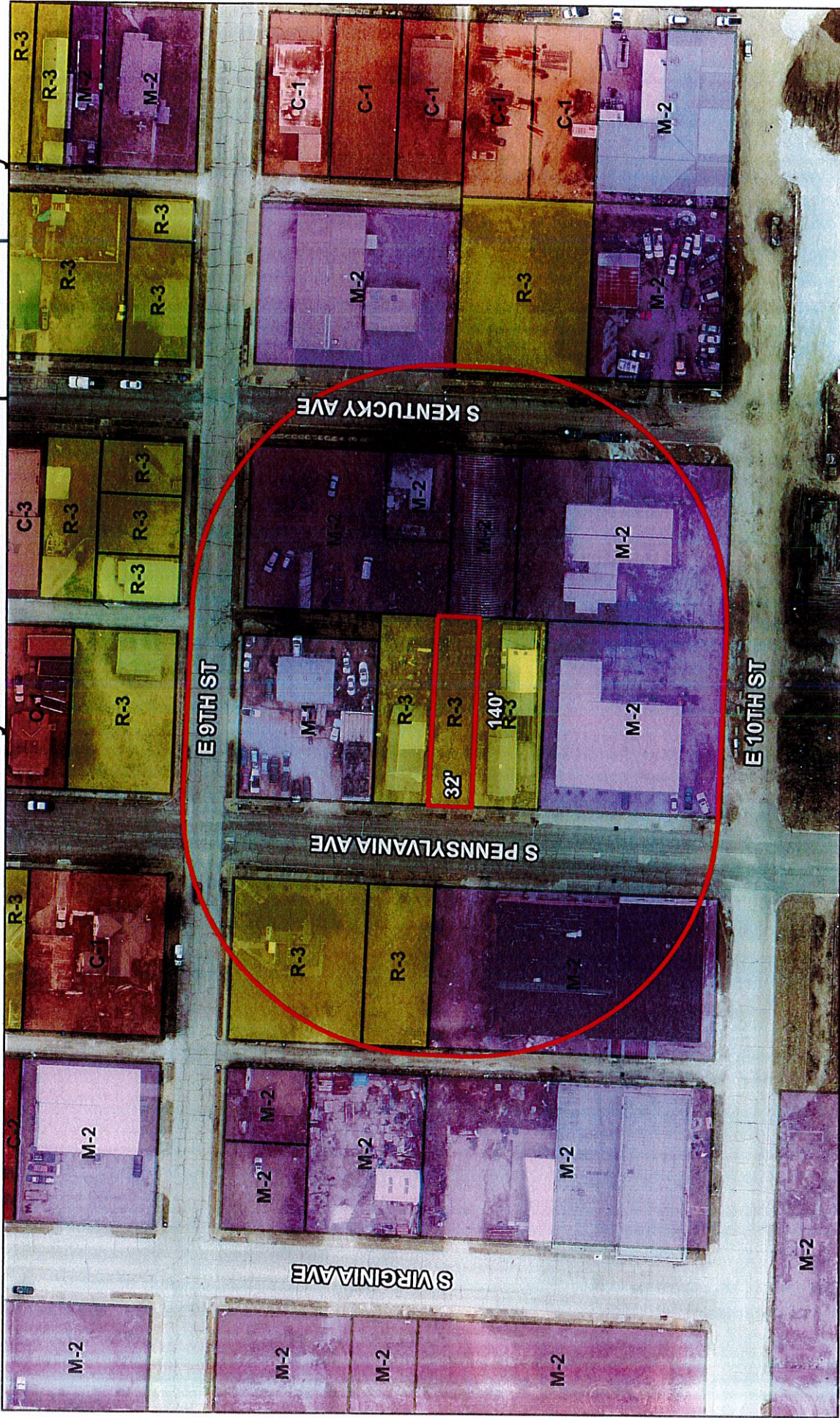

Case 065-21: 911 S. Pennsylvania Ave. - A request to declare property surplus – City of Joplin

